



Welcome to Pershore High School 2025

Help
each
other



**Work
hard**



Be
kind





Pershore High School

**We help each other to
work hard and be kind**



Curriculum

Teaching and Learning

Mr Danny Hilditch
Deputy Headteacher

Where
the magic
happens

...



Your
Comfort
Zone





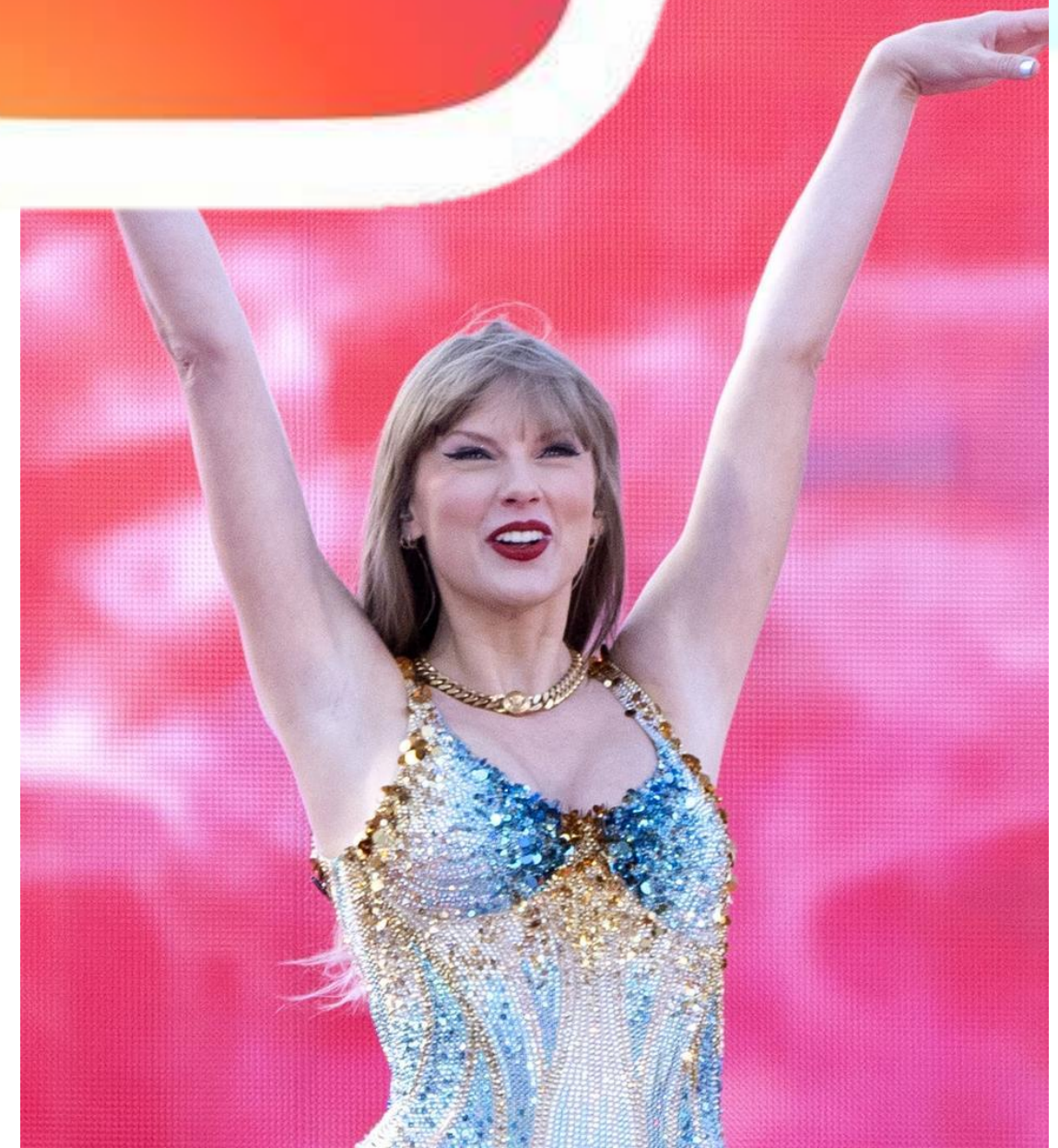
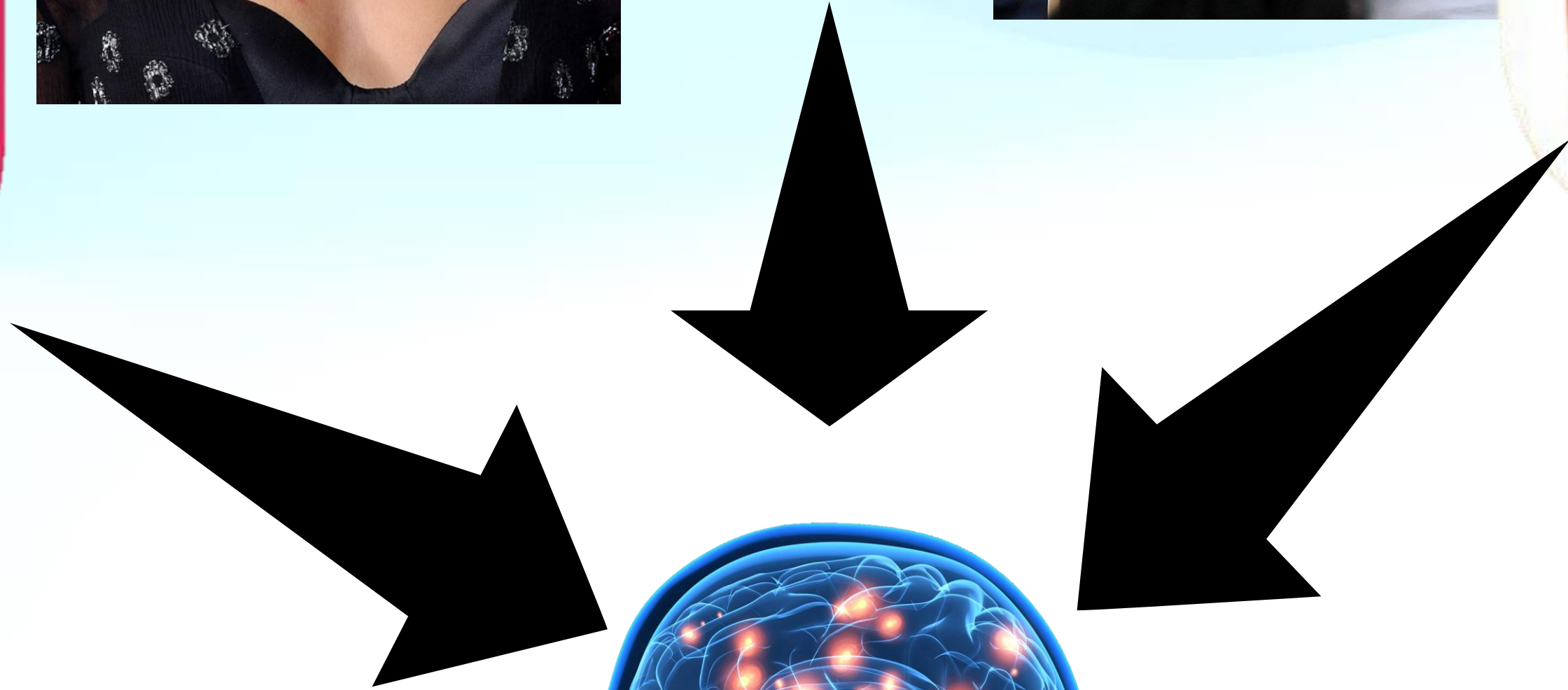
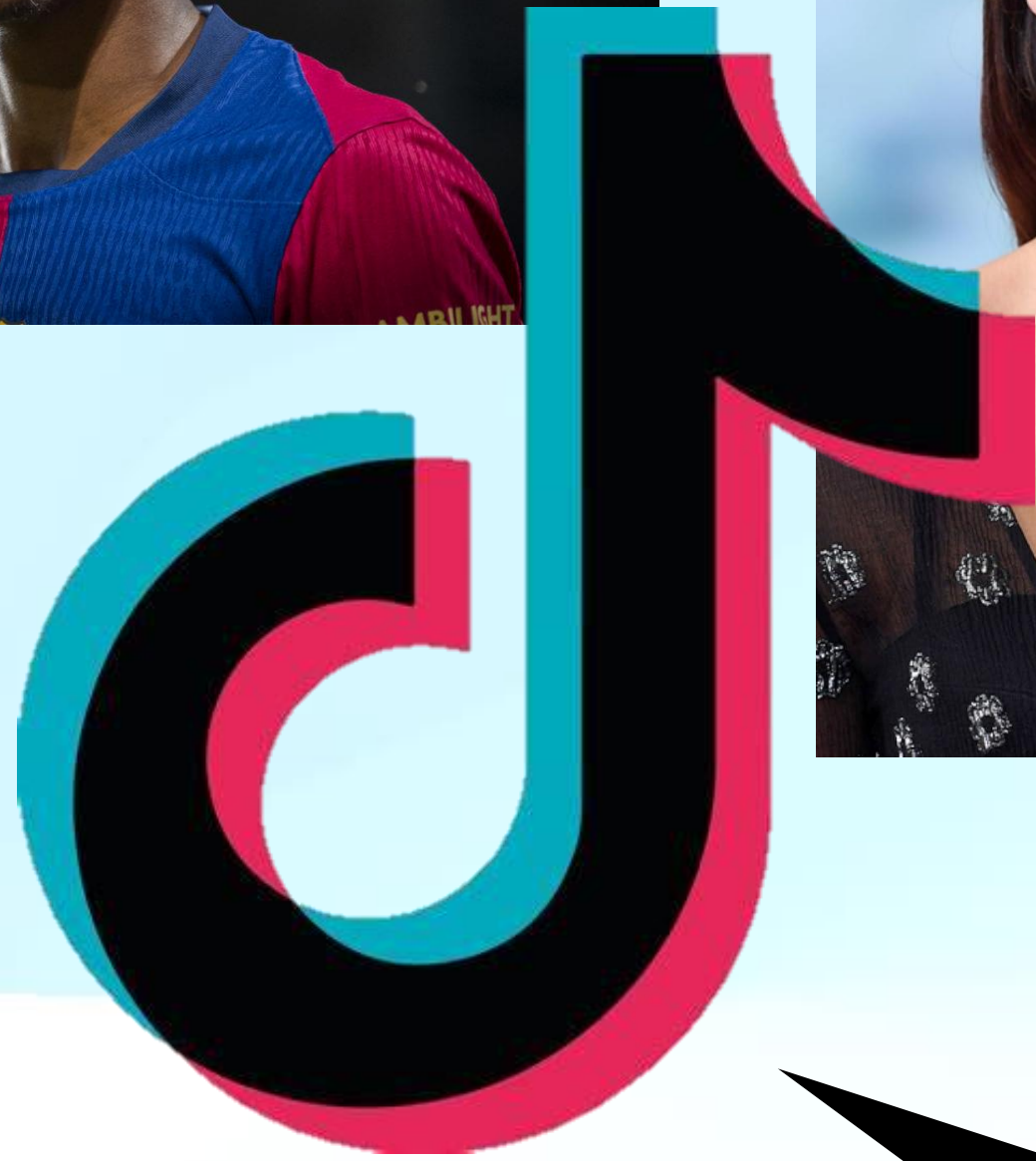

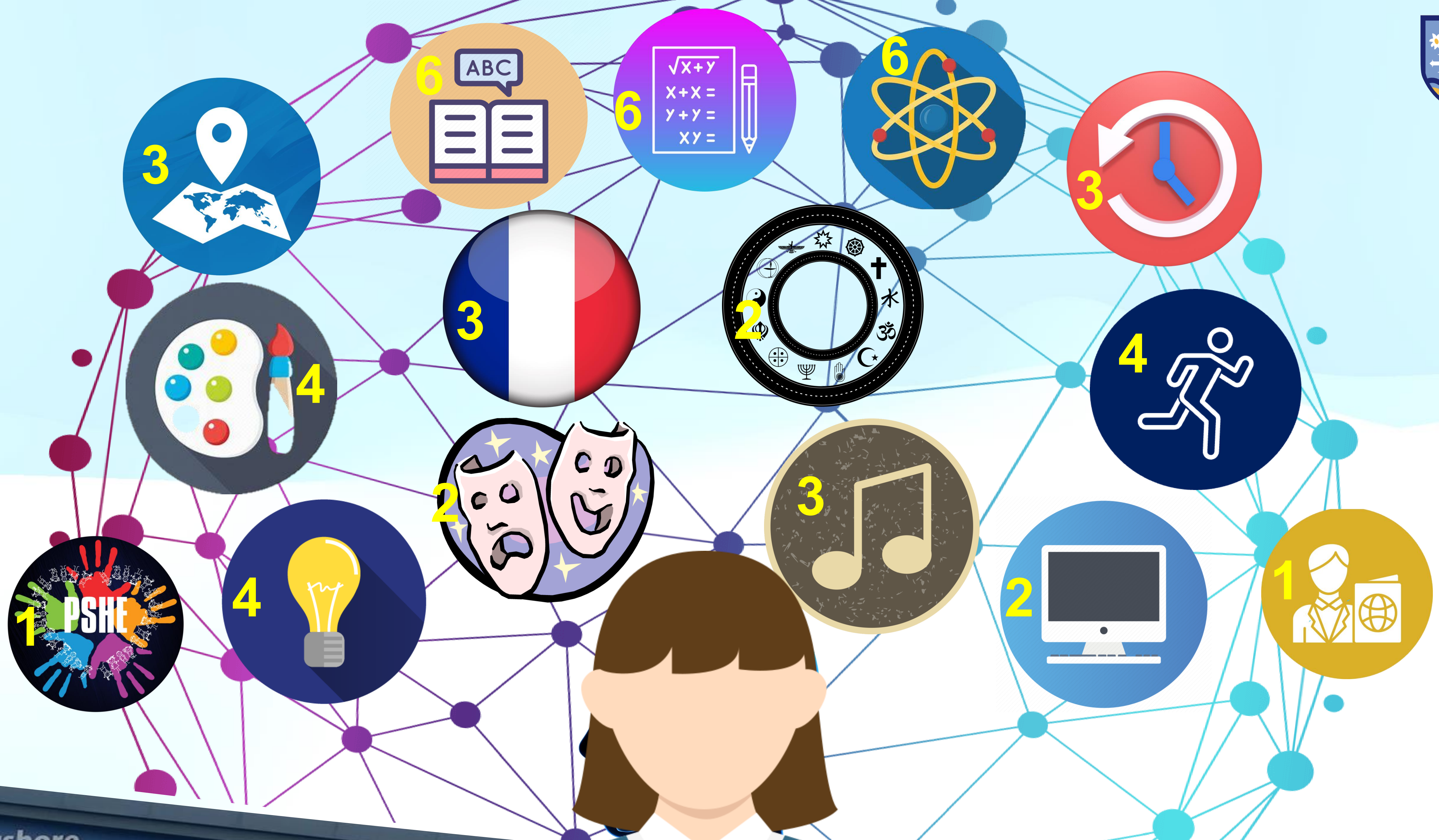

We look forward to hearing from you





Teaching Groups

Year 7 – 3 mixed ability, balanced classes in most subjects.
Set on primary school information in Maths and English only – 4 sets.
Regular review of setting using prior attainment data.

Year 8 – two halves of the year group X and Y.
In most subjects there are 4 mixed ability, balanced classes.
English, Maths, Science are set on prior attainment.



September information evening



Pershire High School

We help each other to work hard and be kind

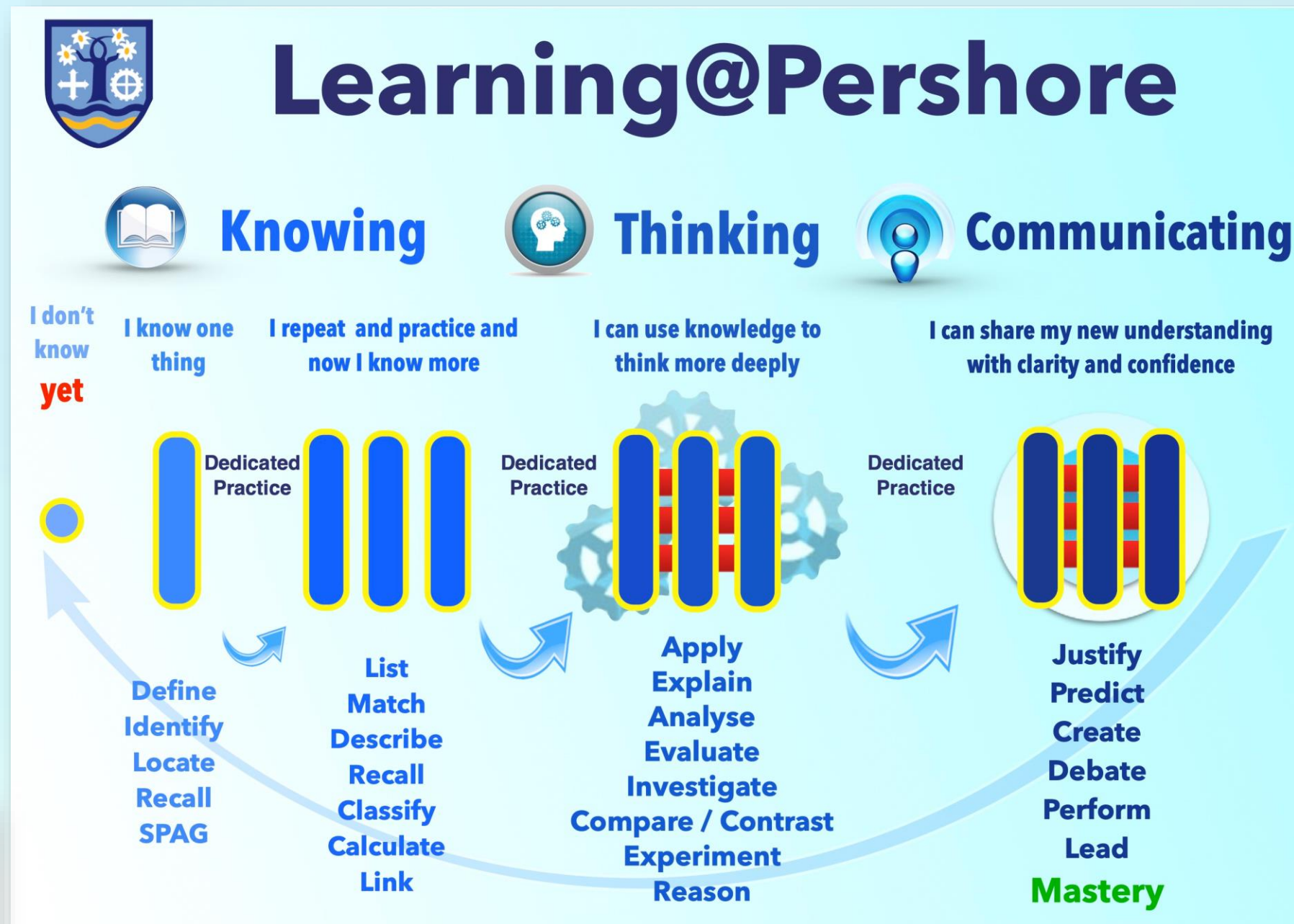

Teaching @ Pershire

Teacher Standards

- Positive Climate**
 - Create the 'weather': Promote high expectations, Warmth and empathy, Build trust and respect, Be what you want to see
 - Know your learners: Needs, Barriers, Context, Ascertain prior learning, Teach accordingly
 - Manage the room: Calm and consistent, First attention to best conduct, Sustainable routines, Scripted interventions, Restorative Conversations
- Quality Instruction**
 - Review last time: Bring back learning, Make connections, Reminder of successes
 - Present the 'new': Subject Expertise, Multisensory, Link to what is already known, Be aware of cognitive load
 - Explain tasks: Step by step, Clarity of Success Criteria, Check understanding
- Adapt to activate deeper thinking**
 - Modelling (I do): Think out loud, Show your steps, Explore misconceptions
 - Literacy, Numeracy and Oracy: Plan for development, Subject Specific
 - Questioning: Support-Stretch-Challenge, Provide thinking time, Think-Pair-Share, Pose, Pause, Pounce, Bounce
 - Feedback: IACT, Improve and Correct Time, Discuss Improvements, GREEN pen 'practice'
- Secure learning**
 - Create Memories: 'Look in learning', Revisit / Repeat / Reflect, Thinking about meaning
 - Homework: Link HW to learning, Accessible and purposeful
 - Test learning: Low stakes, Use findings, Fill gaps

Focus@Pershire

We help each other to work hard and be kind

"3-2-1..ZERO"

- Zero talking, sit up and be still**
- Eyes and ears to the teacher**
- Ready to ask/answer questions**
- Open and respectful to others**

Recognition for a Zero Hero:

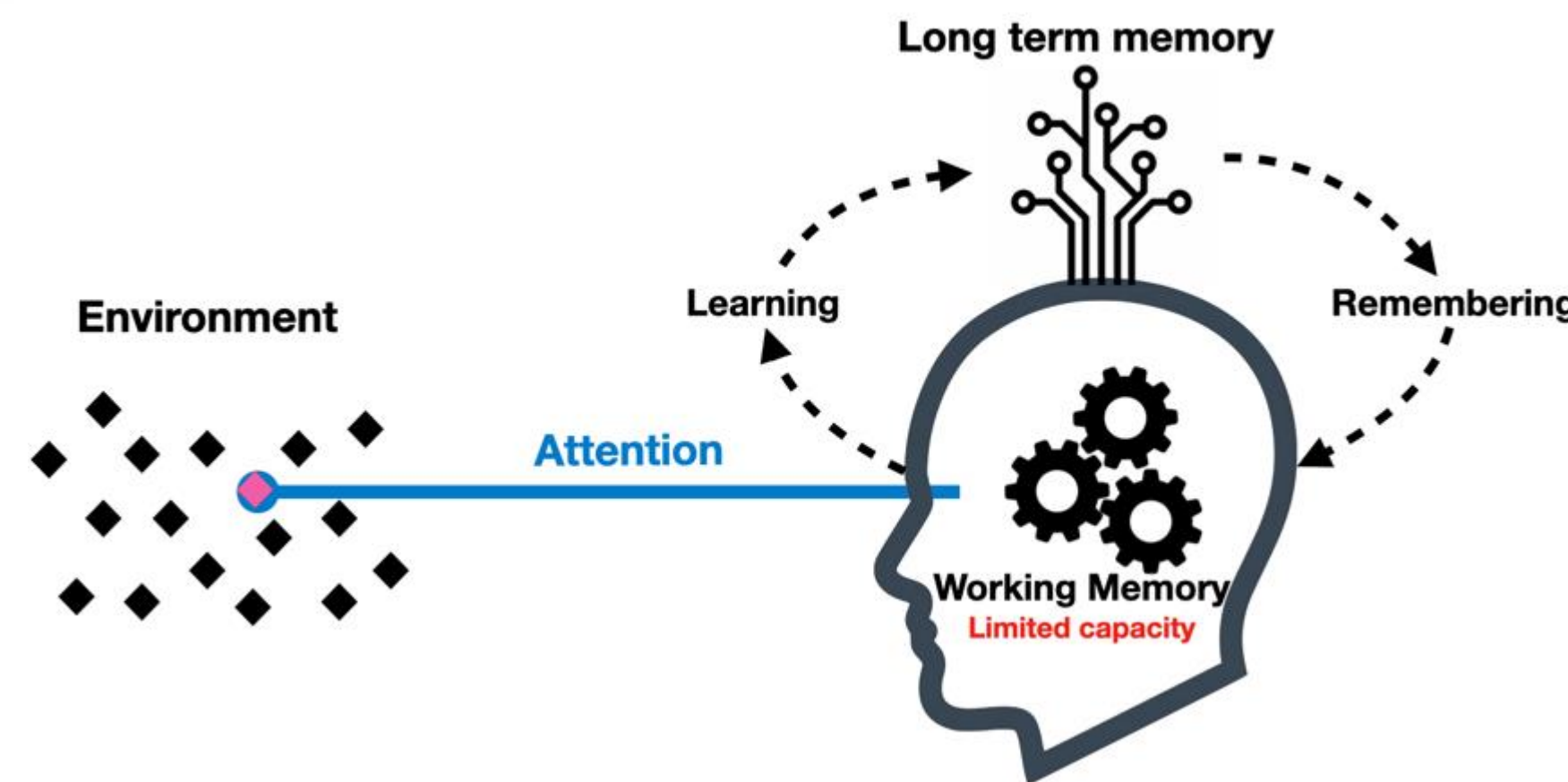

Assessment@Pershire

Attitude to Learning

- 4 Major Strength.** Works very hard and shows clear dedication to learning. Has a strong influence on the climate for learning and demonstrates high levels of resilience.
- 3 Strength.** Works well to overcome challenges, contributes positively to the climate for learning and demonstrates good levels of resilience.
- 2 Scope for development.** Could work harder. Improved effort would positively impact learning and contribute more to the climate for learning. Gives up a bit too easily.
- 1 Priority for Development.** Commitment, effort and resilience need to improve as they are currently slowing down learning.

Learning in Key Stage 3

- 4 Mastering** Can communicate and demonstrate strong understanding with confidence, accuracy and clarity. Performs at a high level in challenging tasks and tests of learning.
- 3 Thinking** Can apply, analyse or evaluate knowledge and skills. Employs good comparative or reasoning skills to deepen understanding. Performs well in tasks and tests of learning.
- 2 Knowing** Can recall, describe and classify key information or produce a range of skills at a fundamental level providing a solid basis for thinking more deeply.
- 1 Developing** Can define and locate some key information and can produce a small range of skills at a rudimentary level.



The Perschore Promise Grand Prize Draw Summer 2026



Just a note to share good news from...

Perschore High School

We help each other to work hard and be kind

Student:

Tutor:

Given By:

Date:

Reason:

Helping
Others

Working
Hard

Being
Kind

Over and
Above

**Well done for embodying our Perschore values – keep it up!
You've earned 2 House Points.**

Parents/Carers may wish to reward this positive recognition at home with a big smile, a pat on the back or an appropriate treat!

Look after this praise card to bring back in school when asked, as it also counts as **1 entry to the end of year prize draw.**



Attitude to Learning



- 4 Major Strength.** Works very hard and shows clear dedication to learning. Has a strong influence on the climate for learning and demonstrates high levels of resilience.
- 3 Strength.** Works well to overcome challenges, contributes positively to the climate for learning and demonstrates good levels of resilience.
- 2 Scope for development.** Could work harder. Improved effort would positively impact learning and contribute more to the climate for learning. Gives up a bit too easily.
- 1 Priority for Development.** Commitment, effort and resilience need to improve as they are currently slowing down learning.



2.5

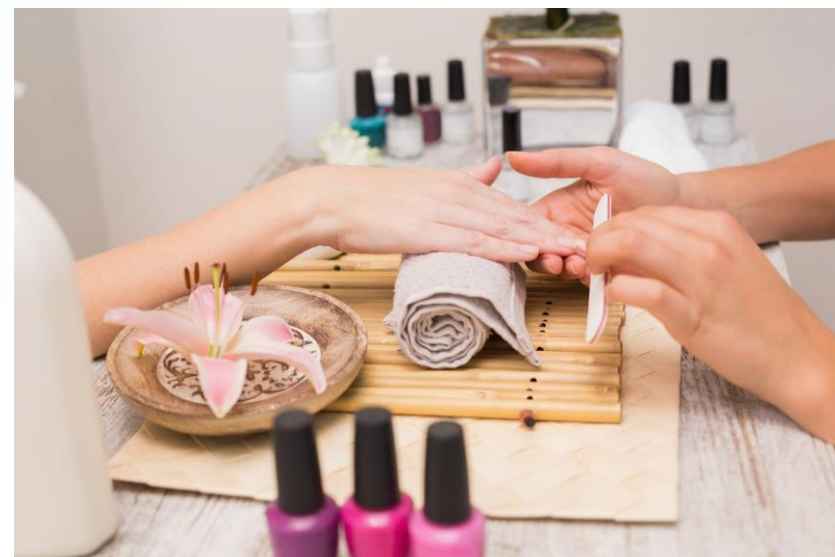



SEND and Inclusion

Miss Amy Plowman

SEND co-ordinator

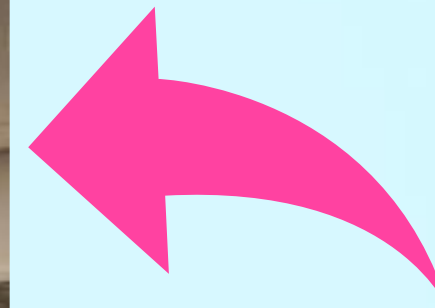

Inclusion Centre

**Mainstream
Autism Base (MAB)**

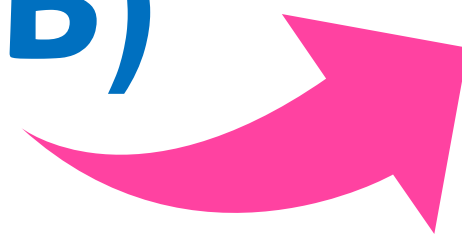



Who's who in Inclusion at PHS?



Amy Plowman
SENDCo



Tom Saunders
Deputy SENDCo

SEND@Pershore Emails

Amy (SENDCO) & Tom (Deputy SENDCO)
SENDCo@persshore.worcs.sch.uk

All the S@P Inclusion Team
inclusion@persshore.worcs.sch.uk

The MAB Team
mab@persshore.worcs.sch.uk



Ext. 275

Caroline Barret
SEND Administrator



Tracey Jarvis
Inclusion Manager



Beth Patrick
MAB Manager

- | | | | |
|--------------------|---------------|-------------|--------------|
| Pamela Drakeley | Nicola Kitley | | |
| Maryia Gospodinova | Alice Hope | Joy Ludlow | Steve Cullen |
| Becca Cox | Alison Clasen | Dean Fisher | |



Pastoral care

Mrs Zoe Budding

Assistant Headteacher

Tutor groups organisation

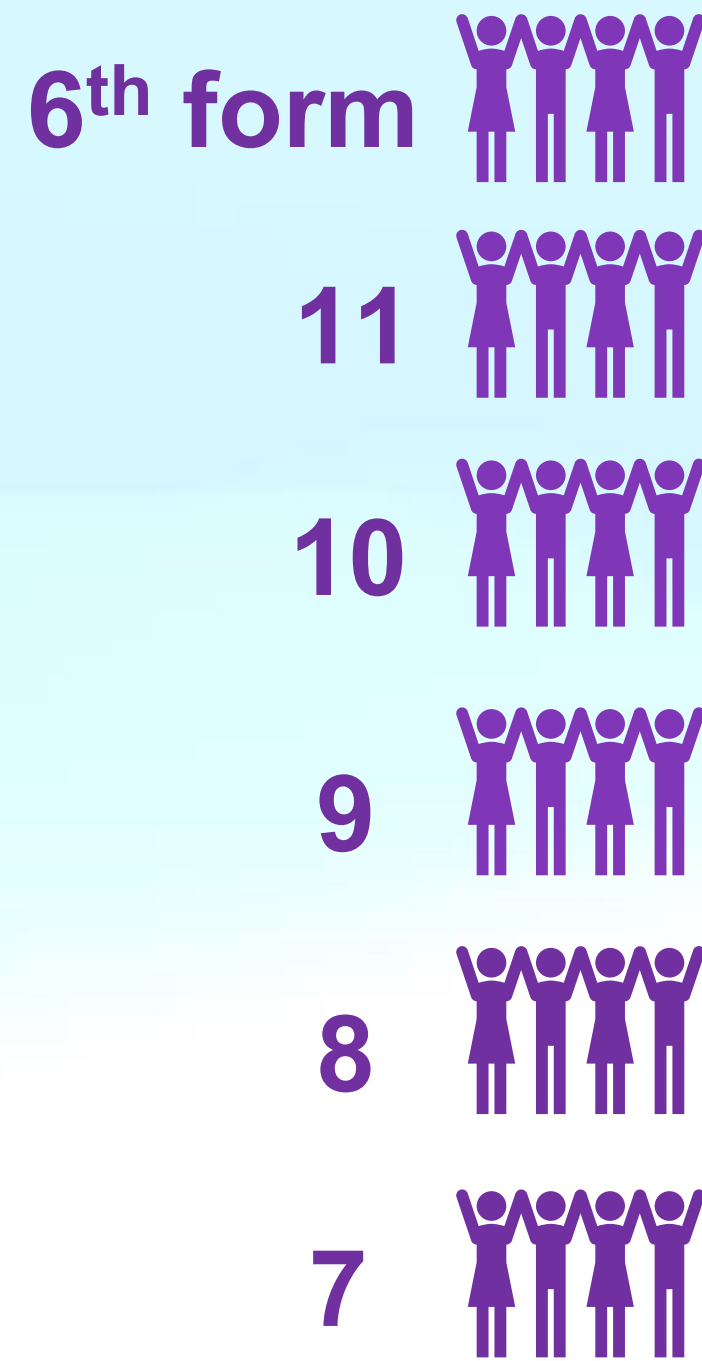
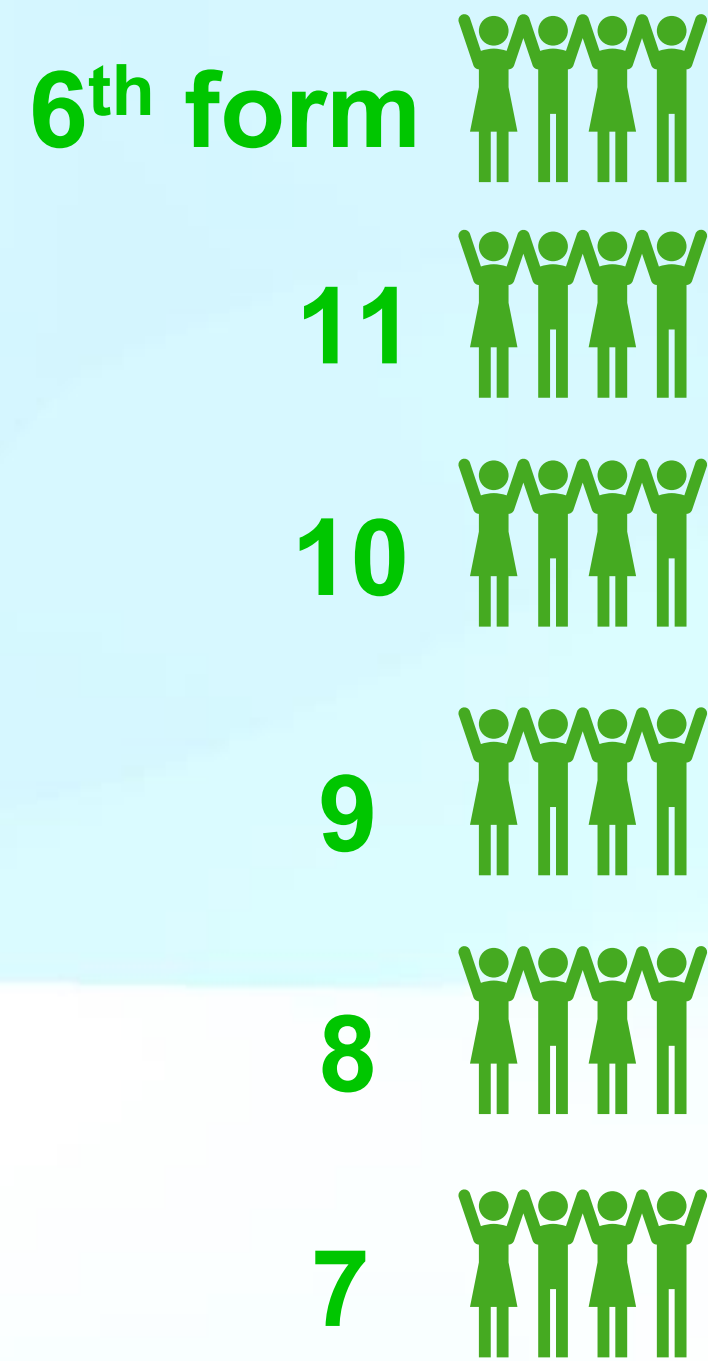



x15

6 th form 11 10 9 8 7	6 th form 11 10 9 8 7	6 th form 11 10 9 8 7	6 th form 11 10 9 8 7	6 th form 11 10 9 8 7	6 th form 11 10 9 8 7	6 th form 11 10 9 8 7	6 th form 11 10 9 8 7	6 th form 11 10 9 8 7	6 th form 11 10 9 8 7	6 th form 11 10 9 8 7	6 th form 11 10 9 8 7	6 th form 11 10 9 8 7	6 th form 11 10 9 8 7	6 th form 11 10 9 8 7
---	---	---	---	---	---	---	---	---	---	---	---	---	---	---

6 th form 11 10 9 8 7	6 th form 11 10 9 8 7	6 th form 11 10 9 8 7	6 th form 11 10 9 8 7	6 th form 11 10 9 8 7	6 th form 11 10 9 8 7	6 th form 11 10 9 8 7	6 th form 11 10 9 8 7	6 th form 11 10 9 8 7	6 th form 11 10 9 8 7	6 th form 11 10 9 8 7	6 th form 11 10 9 8 7	6 th form 11 10 9 8 7	6 th form 11 10 9 8 7	6 th form 11 10 9 8 7
---	---	---	---	---	---	---	---	---	---	---	---	---	---	---

6 th form 11 10 9 8 7	6 th form 11 10 9 8 7	6 th form 11 10 9 8 7	6 th form 11 10 9 8 7	6 th form 11 10 9 8 7	6 th form 11 10 9 8 7	6 th form 11 10 9 8 7	6 th form 11 10 9 8 7	6 th form 11 10 9 8 7	6 th form 11 10 9 8 7	6 th form 11 10 9 8 7	6 th form 11 10 9 8 7	6 th form 11 10 9 8 7	6 th form 11 10 9 8 7	6 th form 11 10 9 8 7
---	---	---	---	---	---	---	---	---	---	---	---	---	---	---

Uniform

Our representation of being part of a huge team. Dress smart, think smart.

Full list in the transition pack
Mark/label all items

High expectations of uniform and how to wear it.

Monkhouse (Worcester)
The School Shop (Evesham)





Equipment for school

Standard equipment



Casio fx-83GT CW

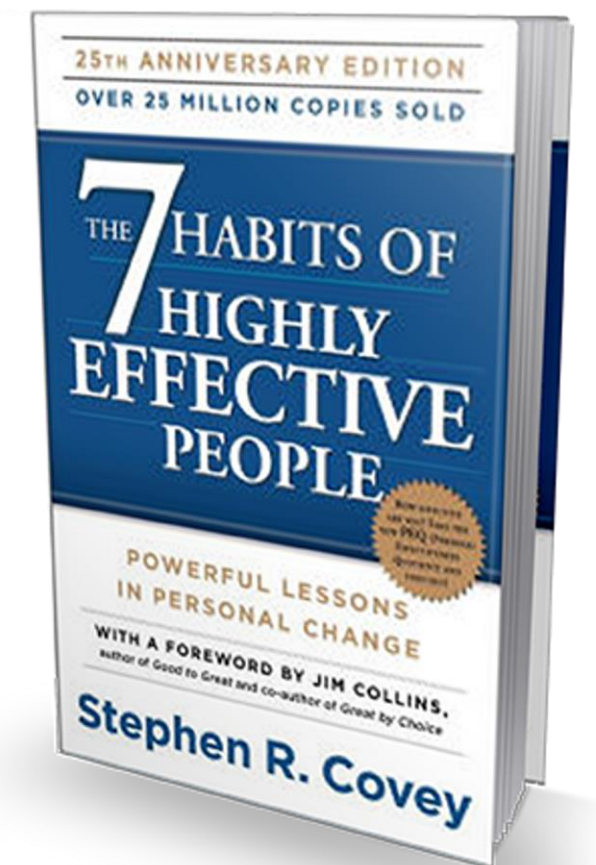
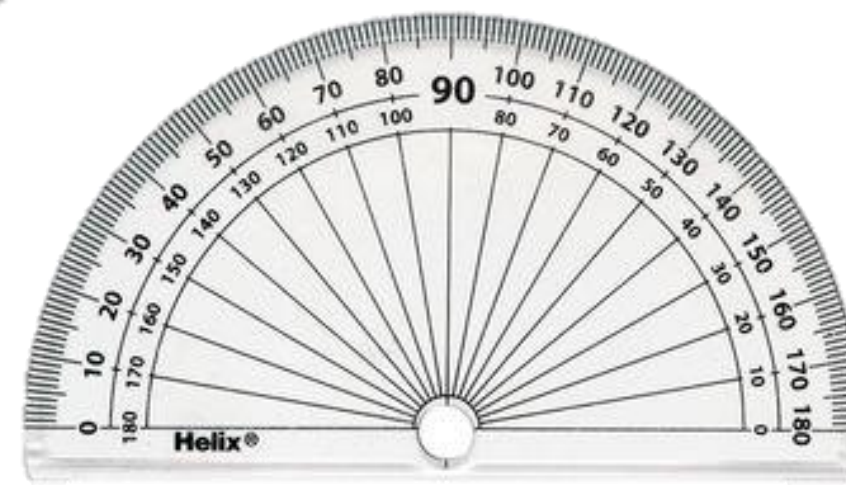
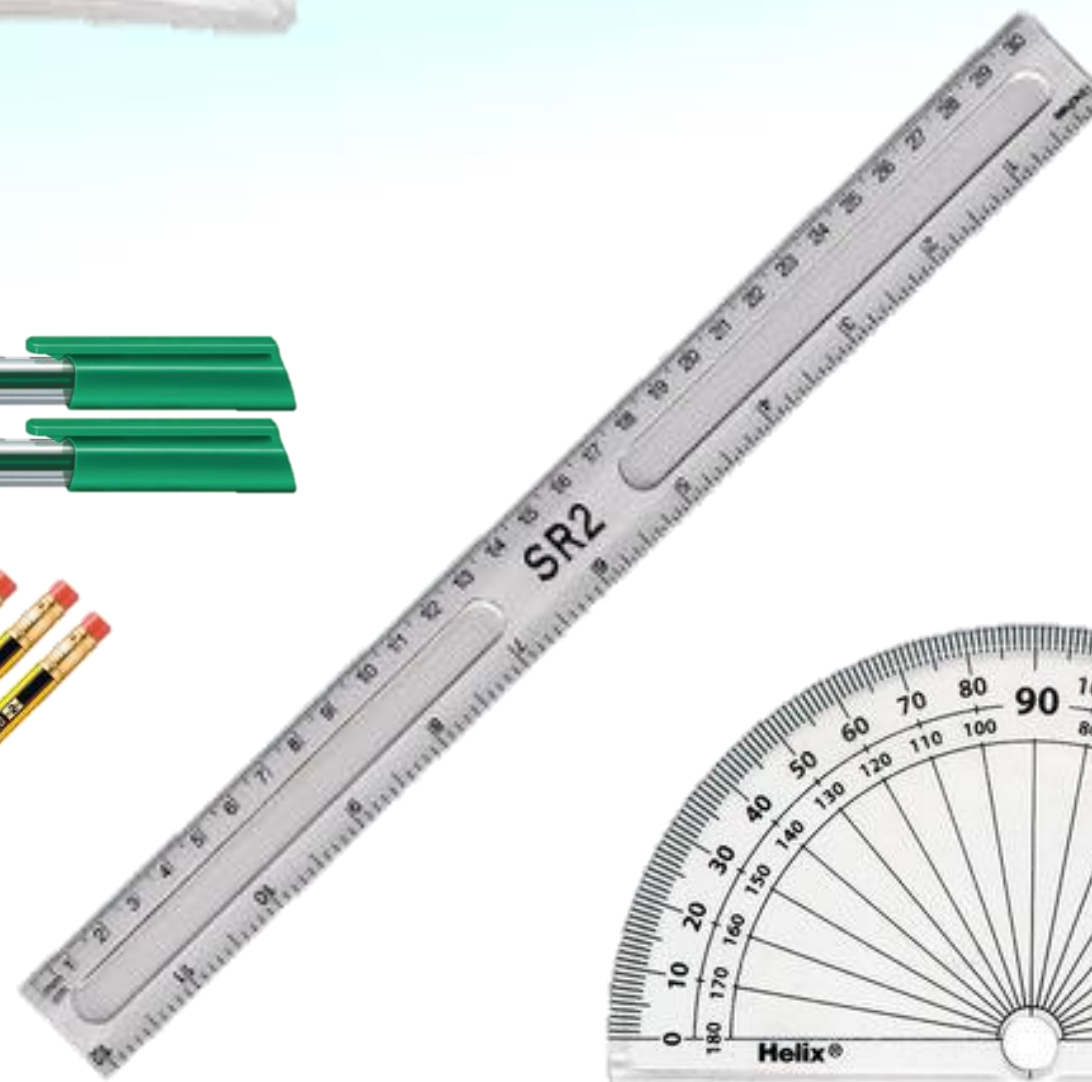
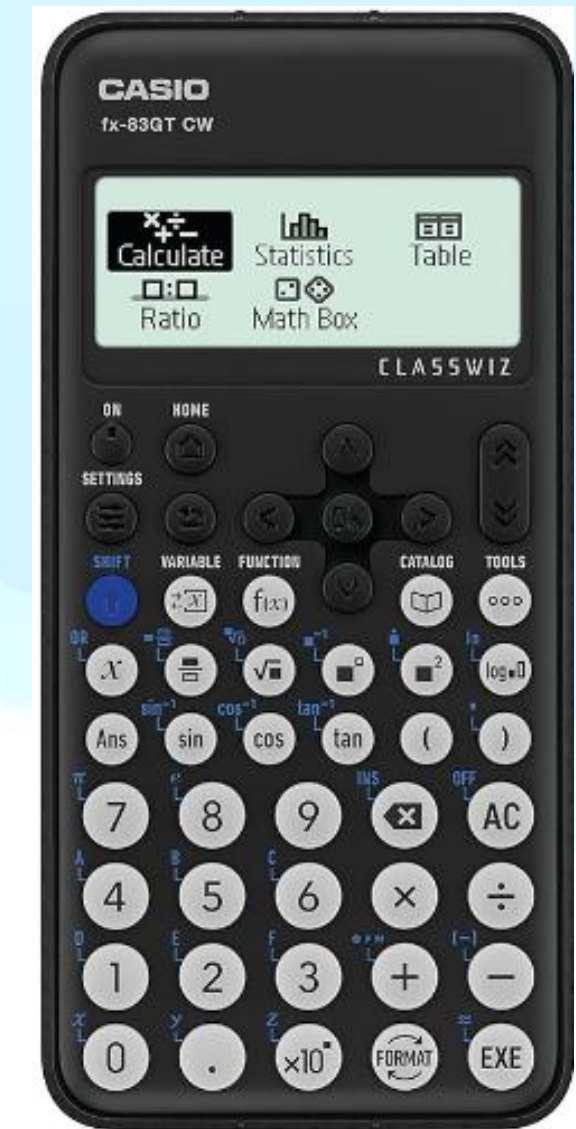



Specialist equipment



PE Kit does **NOT** include new piercings – all jewellery needs to be removed

Cashless catering



- E-payment
- Biometric system
- Consent form
- Login
- Add credit
- Finger scan
- Balance check



Free School Meal Applications



- Electronic application only
- Same *Citizens* portal system (*same username & password*) used to apply for place at our school. Portal accessed at:
[Citizen Portal - Sign in \(worcestershire.gov.uk\)](https://www.worcestershire.gov.uk/citizen-portal/sign-in)
- Immediate answer regarding eligibility
- Parents/carers issued with a code to provide to school
- All current recipients needs to reapply using new system
- Phone Free School Meals Team on 01905 845280 with your NI number and personal details for any questions



Pupil Premium



Government grant to support students who

- Have free school meals
- Have had free school meals in the last 6 years
- Are looked after children (LAC) as classified by the local authority
- Have been adopted from care or under a special guardianship order
- Are children of Service Personnel

Allows to support the enhancement of their school experience in ways that they might otherwise not be able to access...



'We help each other to work hard and be kind'



Behaviour for learning

Mr Adrian Bennett
Assistant Headteacher



Pershire High School

We **help each other** to
work hard and **be kind**



Classroom Expectations

- **Always arrive on time**
- **Always be properly equipped**
- **Always give your best**
- **Always follow staff instructions**



ePraise

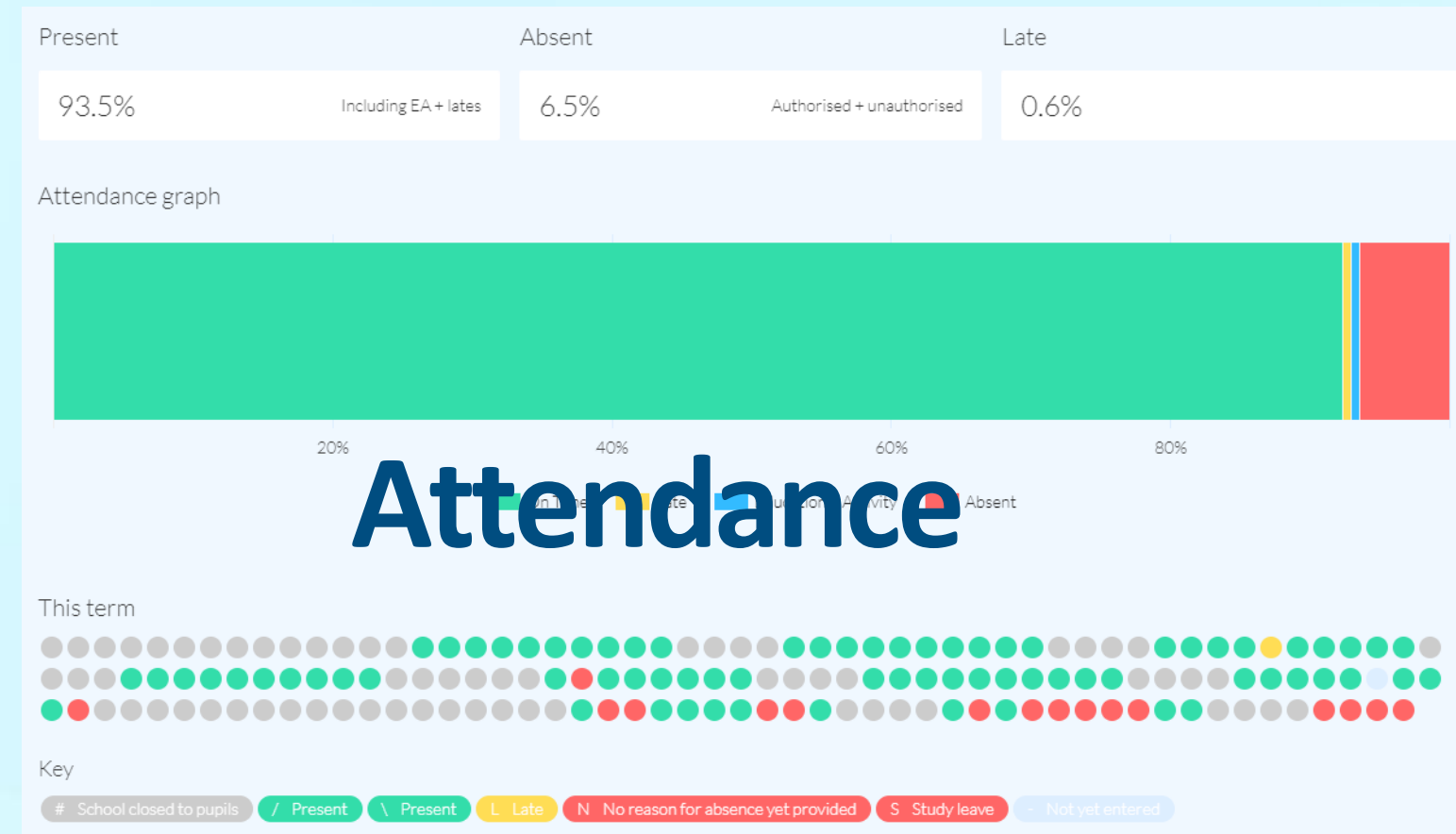

Timetable

110504H	110505	110506	110507	110508	110509
110510	110511	110512	110513	110514	110515
110516	110517	110518	110519	110520	110521
110522	110523	110524	110525	110526	110527
110528	110529	110530	110531	110532	110533

epraise.co.uk
 The award winning school rewards system

Points and milestones

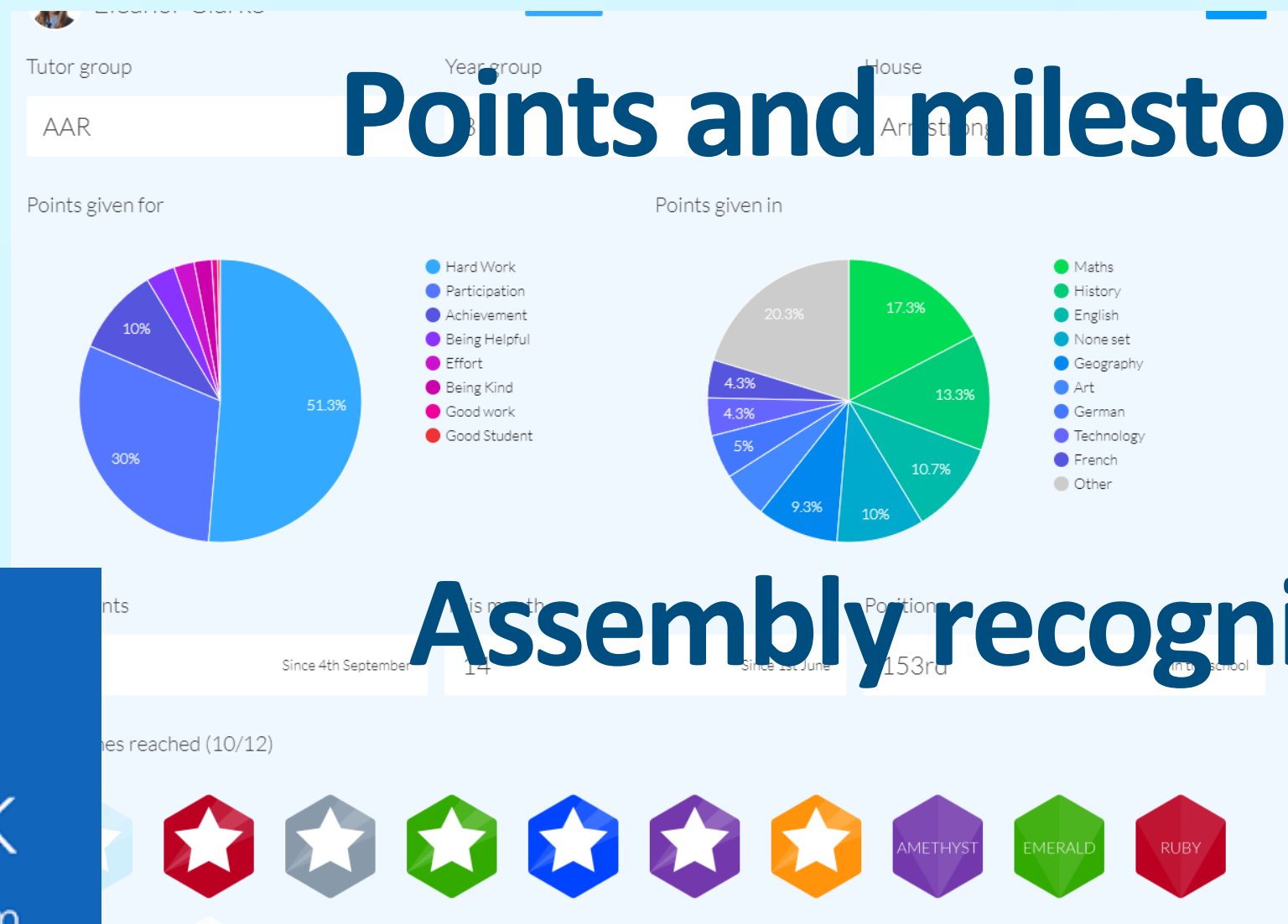

Assembly recognition

Student information for teachers

Parents evening booking

HW information and deadlines



Conduct@Pershire

Choices and Consequences

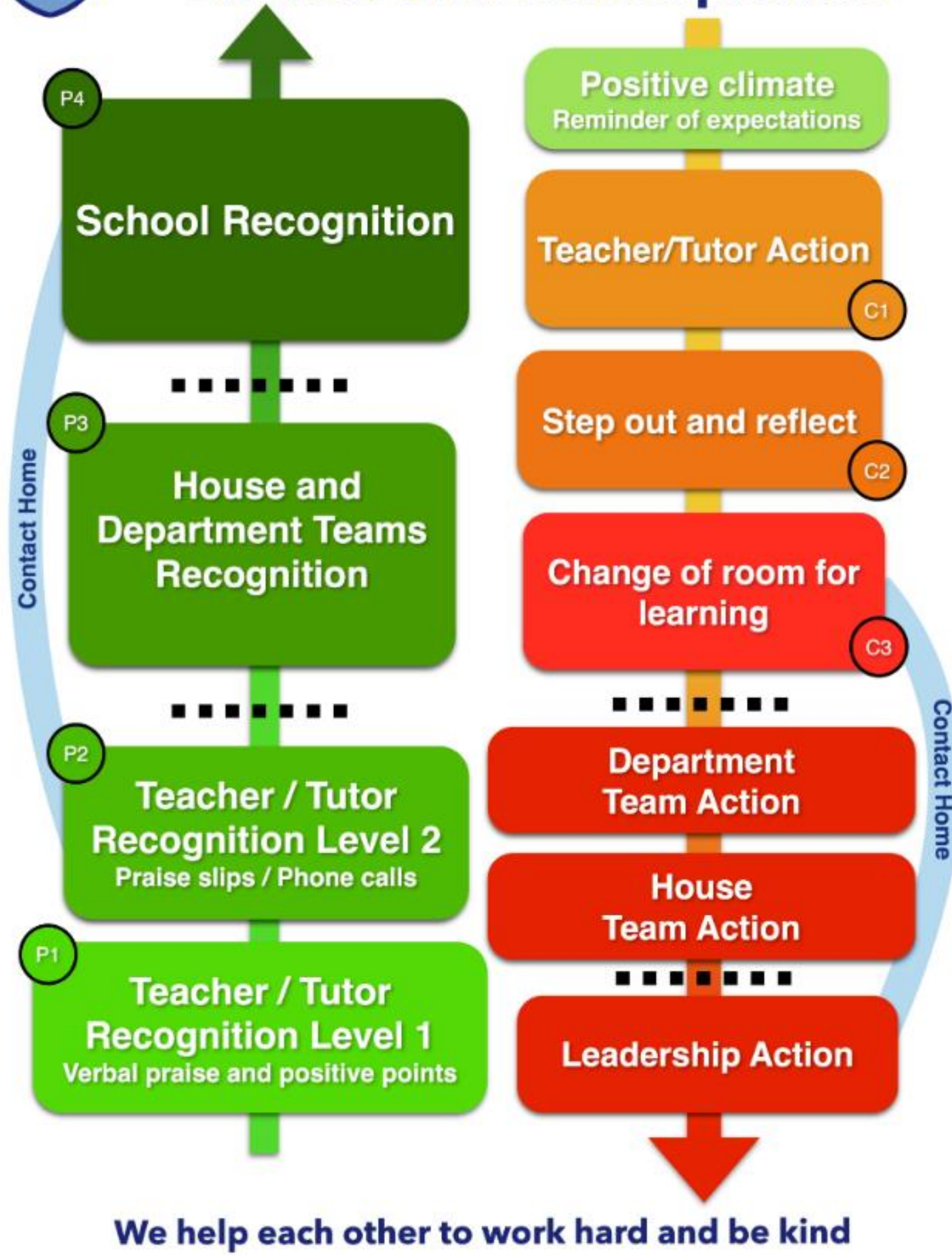

Focus@Pershire

We help each other to work hard and be kind

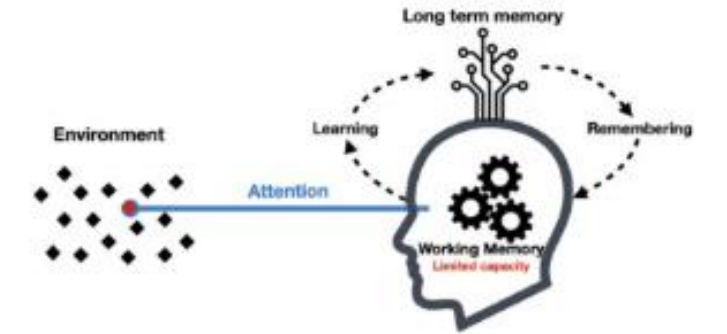

"3-2-1..ZERO"

Zero talking, sit up and be still



Eyes and ears to the teacher



Ready to ask/answer questions



Open and respectful to others



Recognition for
a Zero Hero:





Mobile phones

Phones
if se

Confiscated
board

If contact
Reception
S

only via
Office or
b

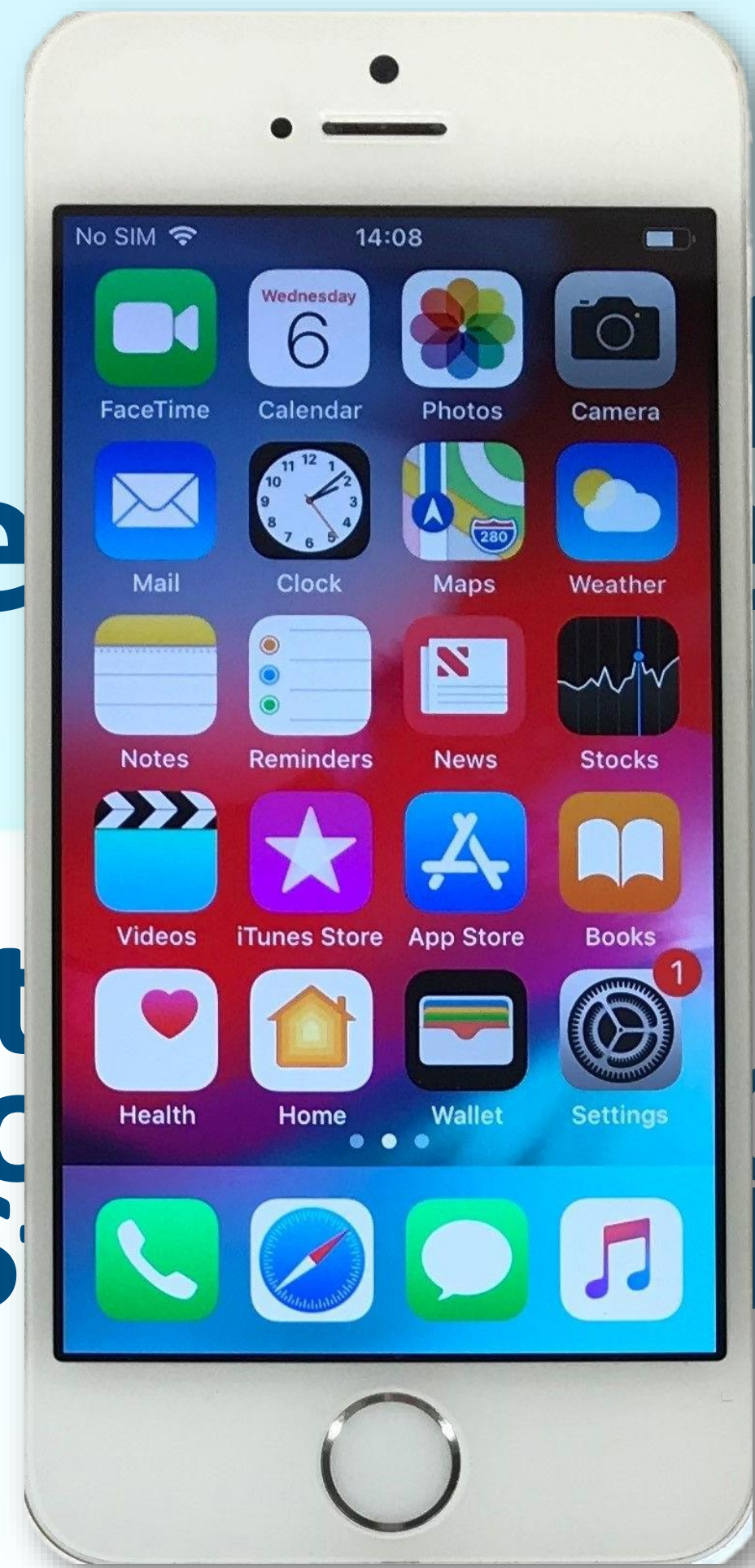



Y7 RESIDENTIAL 20 – 22 OCTOBER



Night Sessions and Games



Y8 ACTIVITY DAY OCTOBER



Transport

Are you entitled to assistance with school transport?

- Are you a Worcestershire resident?
- Do you live over 3 miles from the school?
- Is this your designated or nearest school?
- Do you live on an unavailable walking route if under 3 miles from your designated or nearest school?
- Are you on low income (e.g. in receipt of Free School Meals)?

Note – In shared catchment areas you are only entitled to the 'nearest school'

Note – You can request the walking route from your home to school is assessed if necessary

What if I am not entitled to transport assistance?

The County Council can sell:

- Local Bus Passes (Severn Cards) if you live on, or are near to a local bus route.
- Empty seats on our school coach services under our 'Vacant Seat Scheme' are reviewed

each September / October. ***All children are added to a Waiting***

List and you will be contacted when a seat becomes available. All parents are advised to make alternative arrangements until a seat can be confirmed

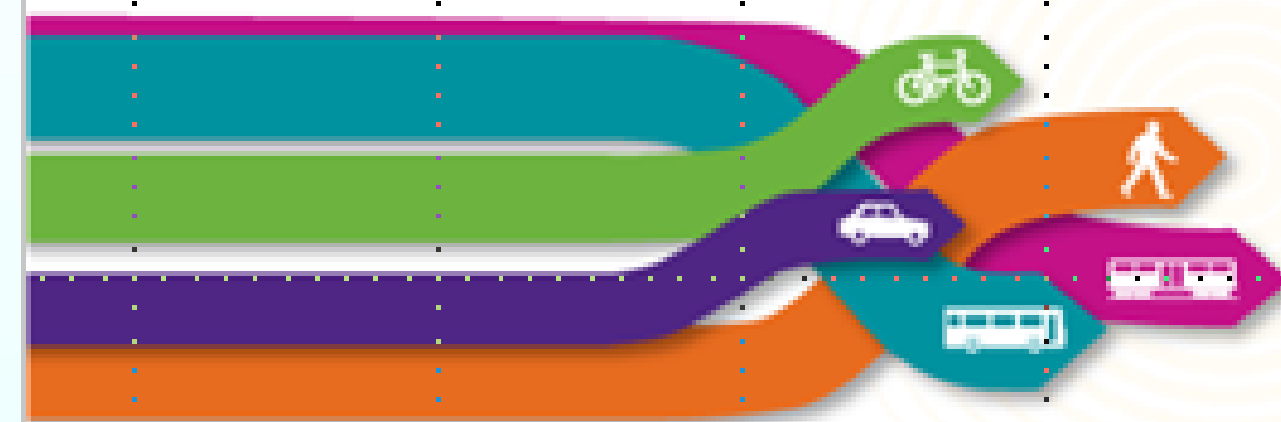

How to Apply for assistance with school transport

- Visit www.worcestershire.gov.uk/schooltransport

Online
Application
Form



Your application

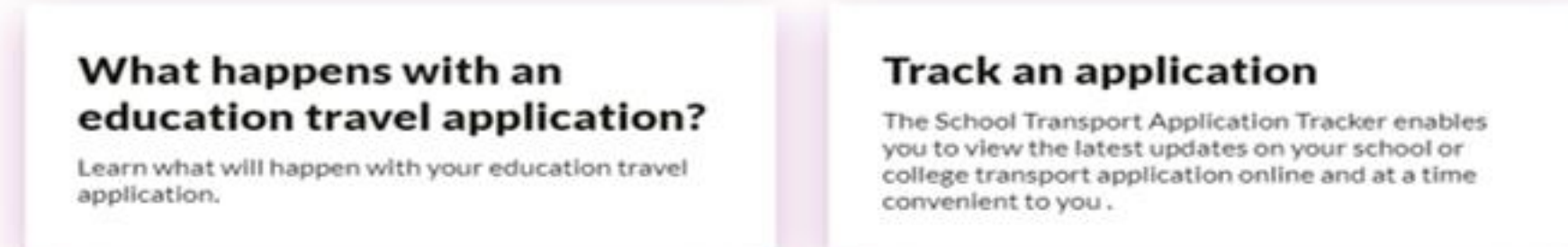

Online
Application
Tracker

If you are not eligible for free travel assistance

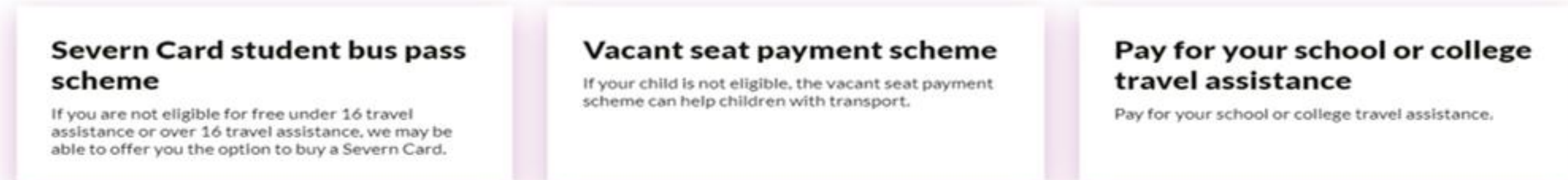

When an online Application is submitted you will receive an acknowledgement by email. This will enable you to track the progress of your application.

Apply Now for WCC School Transport

Use this QR Code to be directed immediately to the Worcestershire School Transport web page.

WCC recommend not delaying your applications to be sure in securing transport from the first day of term.



Things to Remember

- **Students should carry their bus passes at all times** – Worcestershire operates a “No Pass, No Travel” policy on school transport services to prevent abuse.
- Children must be at their required stop 5 minutes before departure
- Don't worry if you haven't received a bus pass by the start of term. There is a two week amnesty in September before “No Pass, No Travel” is implemented. You do not have to contact the team unless you are still without your bus pass post 16/09/2024
 - ***This does not apply to Local Bus services and all children must carry a bus pass from the start of term***
- If you think that you have received the wrong bus pass or have a general transport query, please complete an enquiry form on our website at: <https://www.worcestershire.gov.uk/schools-education-and-learning/school-and-college-travel/school-and-college-travel>
- Please submit your School Transport application as soon as possible and **no later than the end of the Summer Term**. We cannot guarantee that applications received after this time will be processed before the start of the Autumn Term.





Our **2** Transition Days

Mrs Zoe Budding



Academic Transition Day



Includes:

Assembly

Tutor time

Experience of lessons

Q and A session

- **Come dressed in current school uniform**
- **Be ready for lessons with pens and pencils**
- **Have money in ParentPay account or packed lunch**



Activities Transition Day



- Come dressed in PE kit
- Sun hat / cream / water
- Have money in account or food for lunch

Timings for both days







Start **9.15am** – students can arrive from 9am

End **2.30pm** – Walkers released,
followed by those being collected

Which day for which year group ?



Year group	Friday 27th June	Monday 30th June
Current Year 6 Students going into year 7 next year	Activities Day 	Academic Day 
Current Year 7 Students going into year 8 next year	Academic Day 	Activities Day 

Transition Day Transport



Could you please ensure that you have returned the electronic form telling us how your child is getting home; this will enable us to ensure that your child leaves safely and correctly.

On that form please also indicate whether there are medical considerations and/or medication that we need to know about for those days.



Closing remarks

Mr Andrew Nockton
Head of School



Instrumental and Vocal Tuition

- Lessons are provided by peripatetic colleagues from Severn Arts and/or private tutors.
- We rotate the lesson where the lesson takes place to avoid missing too much curriculum content from the same lesson
- Parents/carers will need to apply directly to Severn Arts or private tutors for Instrumental and Vocal tuition who will be responsible for providing tuition.
- Please contact **Miss Megan Bilsland**, Head of Music if you have any further queries.





Very Important

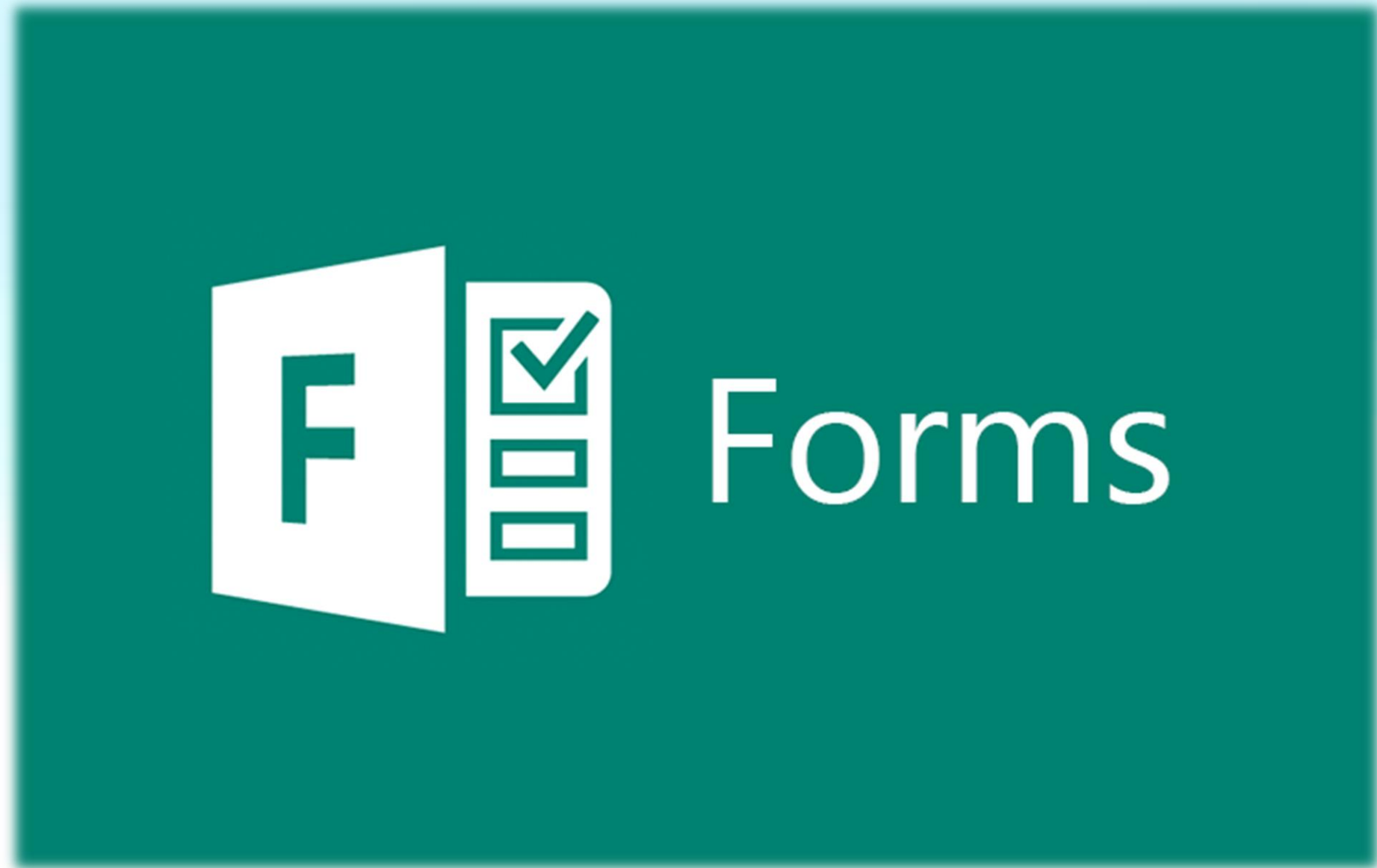



Friends of Perschore High School

WE NEED YOUR

HELP!

**Can you spare a couple of hours
a month to help run the PTA?**

If so, please email:



friends@perschore.worcs.sch.uk

Please support your PTA - Thank you



Thank you for your
attention





Perschore High School

New Intake Welcome Evening

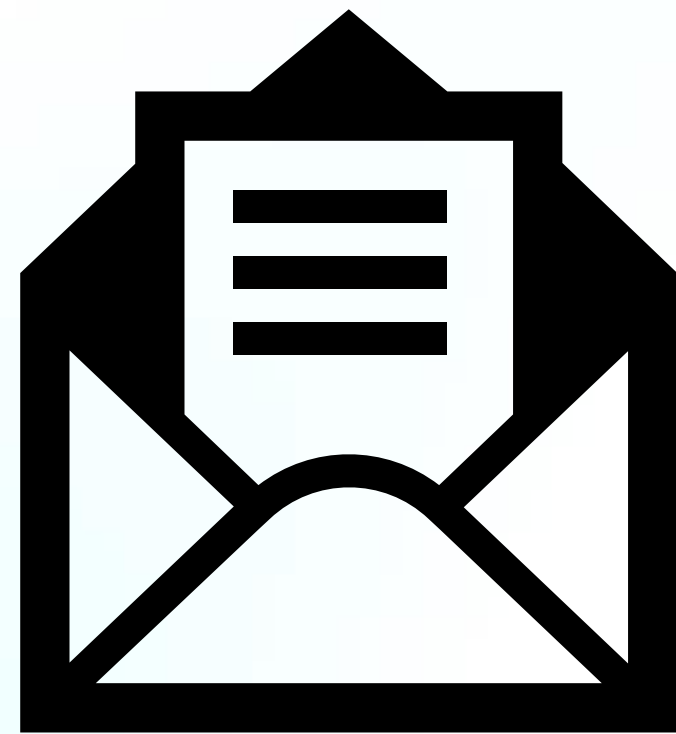

Please collect your leaflet from the back